DODGE CITY COMMUNITY COLLEGE
CHORAL DEPARTMENT

Presents

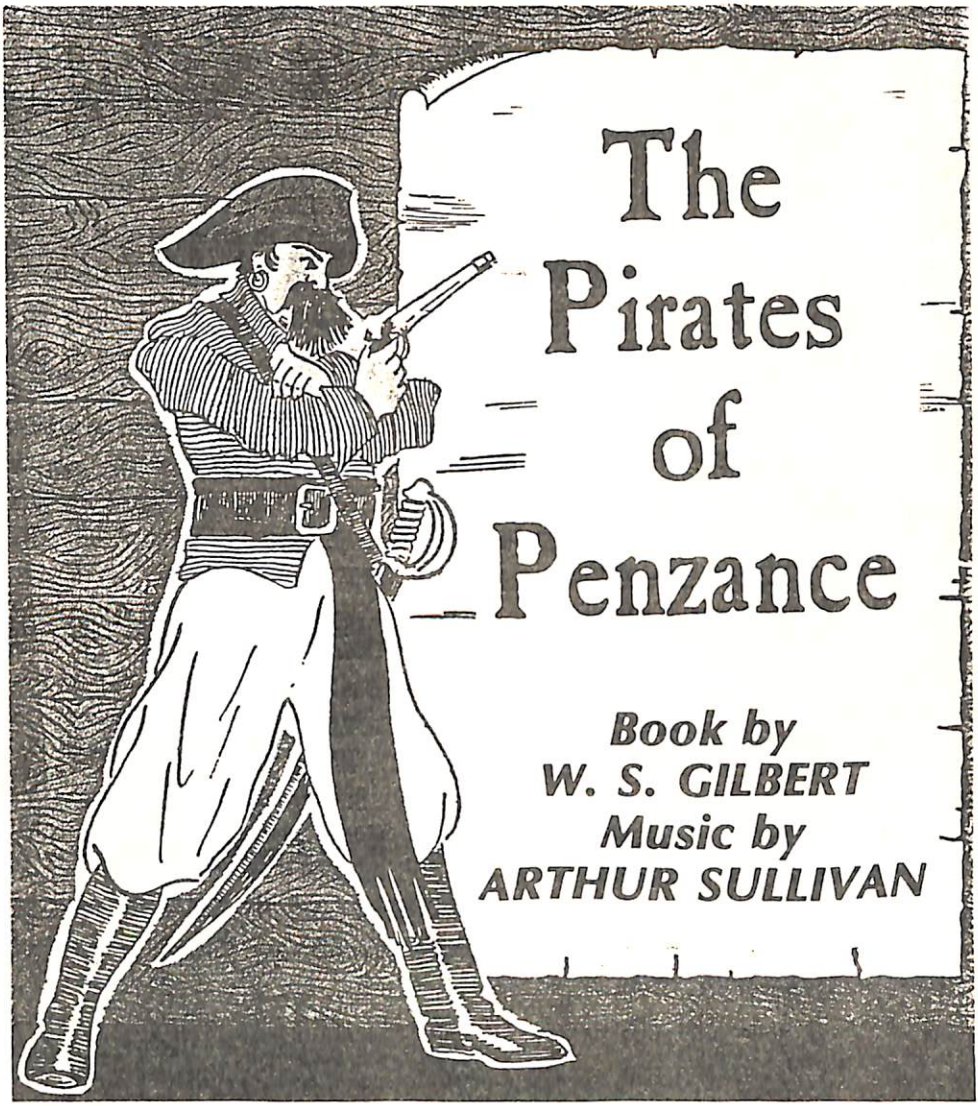

Friday, October 30--8:00 p.m.
Sunday, November 1--3:00 p.m.

DCCC Little Theatre

PIRATES OF PENZANCE
CAST

(in order of Appearance)

Samuel	Corwin Sherman
King of the Pirates	Kyle Hager
Frederic	Darol Hayse
Ruth	Margaret Carter
Edith, Sister of Mabel	Barbara Bishop
Kate, Sister of Mabel	Wendy McLaughlin
Isabel, Sister of Mabel	Dana Huenergarde
Mabel	Sharilyn Hornbaker
Major-General Stanley	William Love
Sargeant of Police	Mick Harper

PIRATES:

Roy Cessna
Vernon Clark
Ed Hurd
Benny Gibson
Shelly Russell
Curtis Zerr

POLICE:

Chris Conklin
Dana Eisele
Trina Hiner
Brian Hastings
Dana Huenergarde

CHORUS OF GIRLS:

Beth Barnard
Michelle Calhoun
Kim Copeland
Lisa Eckels
Tina English
Paula Holt
Marge Posell
Sandy Setzkorn
Sheila Smith
Kathy Welch

MUSICAL NUMBERS:

ACT I

Overture	
Pour, O Pour The Pirate Sherry	Pirates and Samuel
When Frederic Was A Little Lad	Ruth
Oh, Better Far To Live And Die	Pirate King and Pirates
Oh, False One, You Have Deceived Me!	Frederic and Ruth
Climbing Over Rocky Mountain	Girls, Edith, and Kate
Stop, Ladies, Pray!	Frederic, Edith, Kate, and Girls
Oh, Is There Not One Maiden Breast	Frederic, Mabel, and Girls
Poor Wandering One!	Mabel and Girls
What Ought We To Do	Edith, Kate, and Girls
How Beautifully Blue The Sky	Girls, Mabel, and Frederic
Stay, We Must Not Lose Our Senses	Frederic, Girls, and Pirates
Hold, Monsters!	Mabel, Samuel, Major-General, Girls, and Pirates
I Am The Very Model Of A Modern Major-General	Major-General, Girls, and Pirates
Oh, Men of Dark and Dismal Fate	Ensemble

ACT II

Oh, Dry The Glistening Tear	Girls and Mabel
Then, Frederic, Let Your Escort Lion-Hearted	Major-General and Frederic
When The Foeman Bares His Steel	Sergeant, Mabel, Edith, Major-General, Police, and Girls
Now For The Pirates' Lair!	Frederic, Pirate King, and Ruth
When You Had Left Our Pirate Fold	Ruth, Frederic, and Pirate King
Away, Away! My Heart's On Fire	Ruth, Pirate King, and Frederic
All Is Prepared	Mabel and Frederic
Stay, Frederic, Stay!	Mabel and Frederic
No, I Am Brave!	Mabel, Sergeant, and Police
When A Felon's Not Engaged In His Employment	Sergeant and Police
A Rollicking Band Of Pirates We	Pirates, Sergeant, and Police
With Cat-Like Tread, Upon Our Prey We Steal	Pirates, Police, and Samuel
Hush, Hush! Not A Word	Frederic, Pirates, Police, and Major-General
Sighing Softly To The River	Major-General and Ensemble

THE STORY

When Frederic was yet a little boy, his nurse (Ruth) was told to apprentice him to become a pilot. She heard the word incorrectly and apprenticed him to a band of pirates, remaining with them herself as a maid-of-all-work. Although Frederic loathed the trade to which he had thus been bound, he dutifully served; and, as the curtain rises, his indentures are almost up and he is preparing to leave the band and devote himself to the extermination of piracy.

He urges the pirates to join him in embracing a more lawful calling, but they refuse. Ruth, however, wishes to become his wife. Having seen but a few women, he does not know whether she is really as pretty as she says she is; but he finally consents to take her.

Just then a group of girls, all the wards of Major-General Stanley, happen upon the scene. Frederic sees their beauth--and Ruth's plainness--and renounces her. Of these girls, Mabel takes a particular interest in Frederic, and he in her. The other girls are seized by the pirates and threatened with immediate marriage. When the Major-General arrives, he can dissuade the pirates only by a ruse: he tells them that he is an orphan, and so works upon their sympathies that they let him and his wards go free.

During the ensuing days and nights, however, this lie troubles the Major-General's conscience: he sits brooding over it at night in a Gothic ruin. He is consoled by his ward's sympathy and Frederic's plan of immediately leading a band of police against the pirates.

Meanwhile, the Pirate King and Ruth appear at the window and beckon Frederic: they have discovered that his indentures were to run until his twenty-first birthday, and--as he was born on February 29--he has really had as yet only five birthdays. Obeying the dictates of his strong sense of duty, he immediately rejoins the pirates. He tells them of the deception that has been practised upon them, and they seize and bind the Major-General.

But the police come to the rescue and charge the pirates to yield, "in Queen Victoria's name". This they do. Ruth explains, however, that these men who appear to be lawless pirates are really all "noblemen who have gone wrong", and they are pardoned and permitted to marry the Major-General's wards.

Director ..... **Jim Brodersen**
Accompanist ..... **Jan Brodersen**
Sound and Video ..... **John Ewy**
Sets .... **Greg White and the Set Design Class, and Cast Members**
Posters/Programs ..... **Design-Denise Warshaw**
Printing-Jewell Perkins, Twila Beck